

Revised
 Submitting
 plan
 A2/18072/95
 13/10/95

JOINERY DETAILS

D	DOOR PANELLED	3' 6" x 7' 0"	1.07 x 2.13
D1	"	3' 0" x 7' 0"	0.91 x 2.13
D2	"	2' 6" x 7' 0"	0.61 x 2.13
W	WINDOW GLAZED	6' 0" x 4' 6"	1.83 x 1.37
W1	"	4' 6" x 4' 6"	1.37 x 1.37
V	VENTILATOR	3' 0" x 2' 0"	0.91 x 0.61
J	RCC JOLLY	3' 0" x 6' 0"	0.91 x 1.83

AREA STATEMENT

	SQ FT	SQM
PLOT AREA	2800	260
F. S. I		1.06
PLOT COVERAGE		41%
EXISTING G-F	1160	107.8
EXISTING F-F	920	84.4
PROPOSED SF	830	82.71
TOTAL	2970	276.91

SCALE 1" = 8' 0" / 1:100

COLOR INDEX

BOUNDARY	
EXISTING	
PROPOSED	
ROAD	

PLAN SHOWING THE EXISTING AND PROPOSED CONSTRUCTION OF A RESIDENTIAL BUILDING IN PLOT NO. C-327, 45TH STREET, 9TH AVENUE ASHOK NAGAR MADRAS - 83

FOR Mr J.S. AMIRTHARAJ

J.S. Amirtharaj

OWNER



T.G. Krishnamurthy
 T.G. KRISHNAMURTHY RAO
 CIVIL ENGINEER
 CLASS I LICENSED SURVEYOR NO. 370
 CORPORATION OF MADRAS
 C-10, SANTH AVENUE
 11/2 LAKE VIEW ROAD, MADRAS-600024

LICENSED SURVEYOR

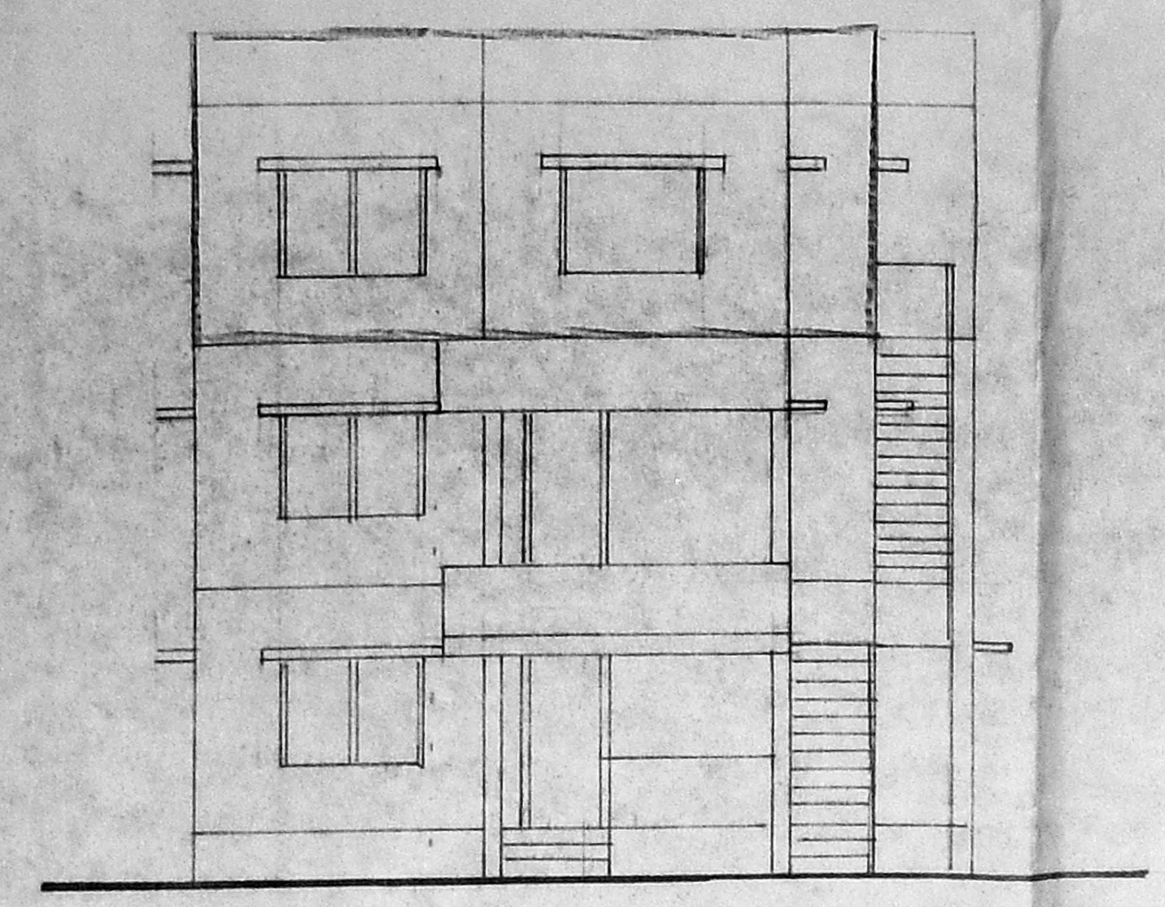

FRONT ELEVATION

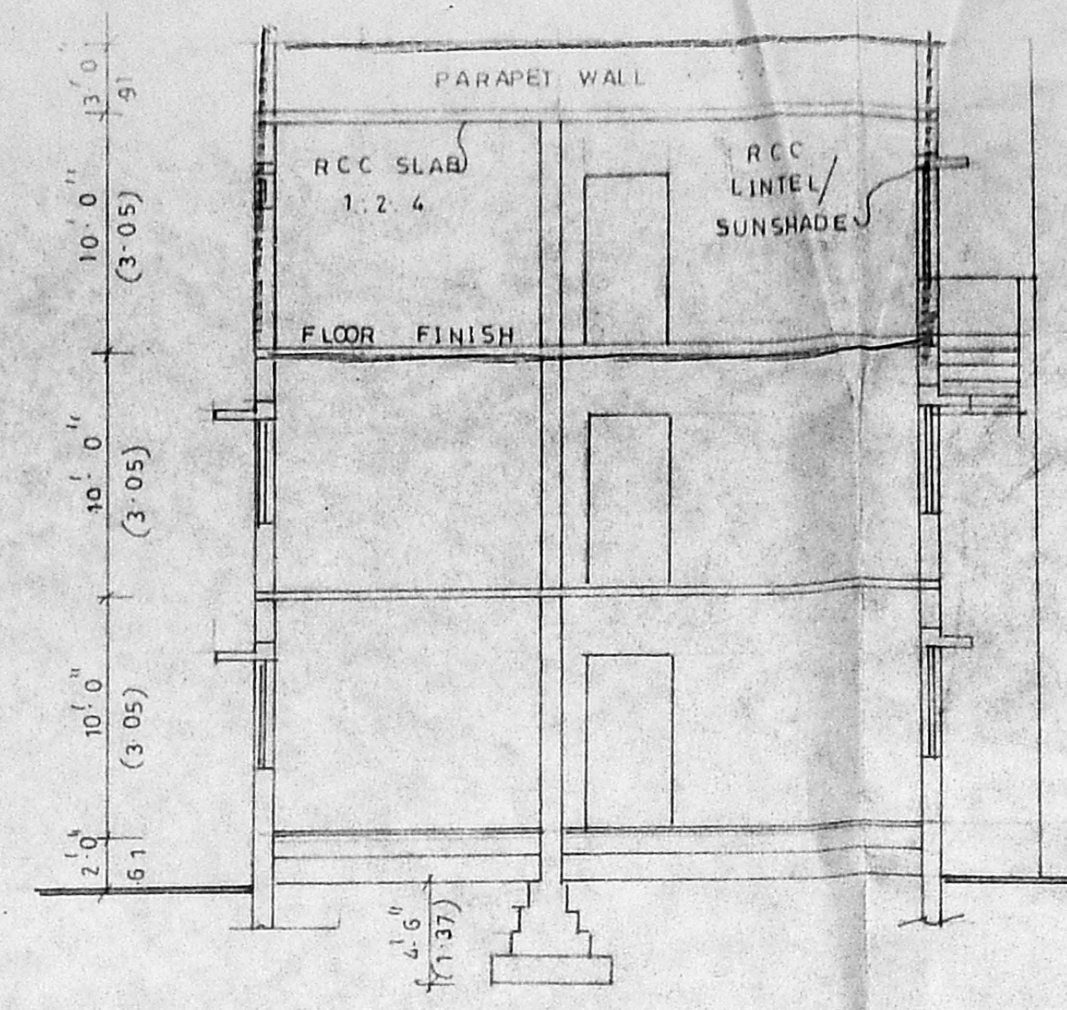
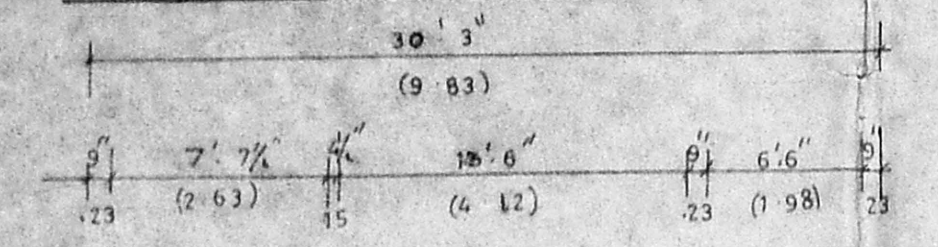

SECTION ON A-A

A/19346/726/95
 Planning Permit No.
APPROVED
 SUBJECT TO THE CONDITIONS IN THIS PERMIT LETTER.
 No. A2/18072/95. Dtd. 11.11.95
d/c S. S. Sanyal
 FOR MEMBER SECRETARY
 MADRAS METROPOLITAN
 DEVELOPMENT AUTHORITY
 MADRAS - 600 008.

KEY PLAN
 NTS

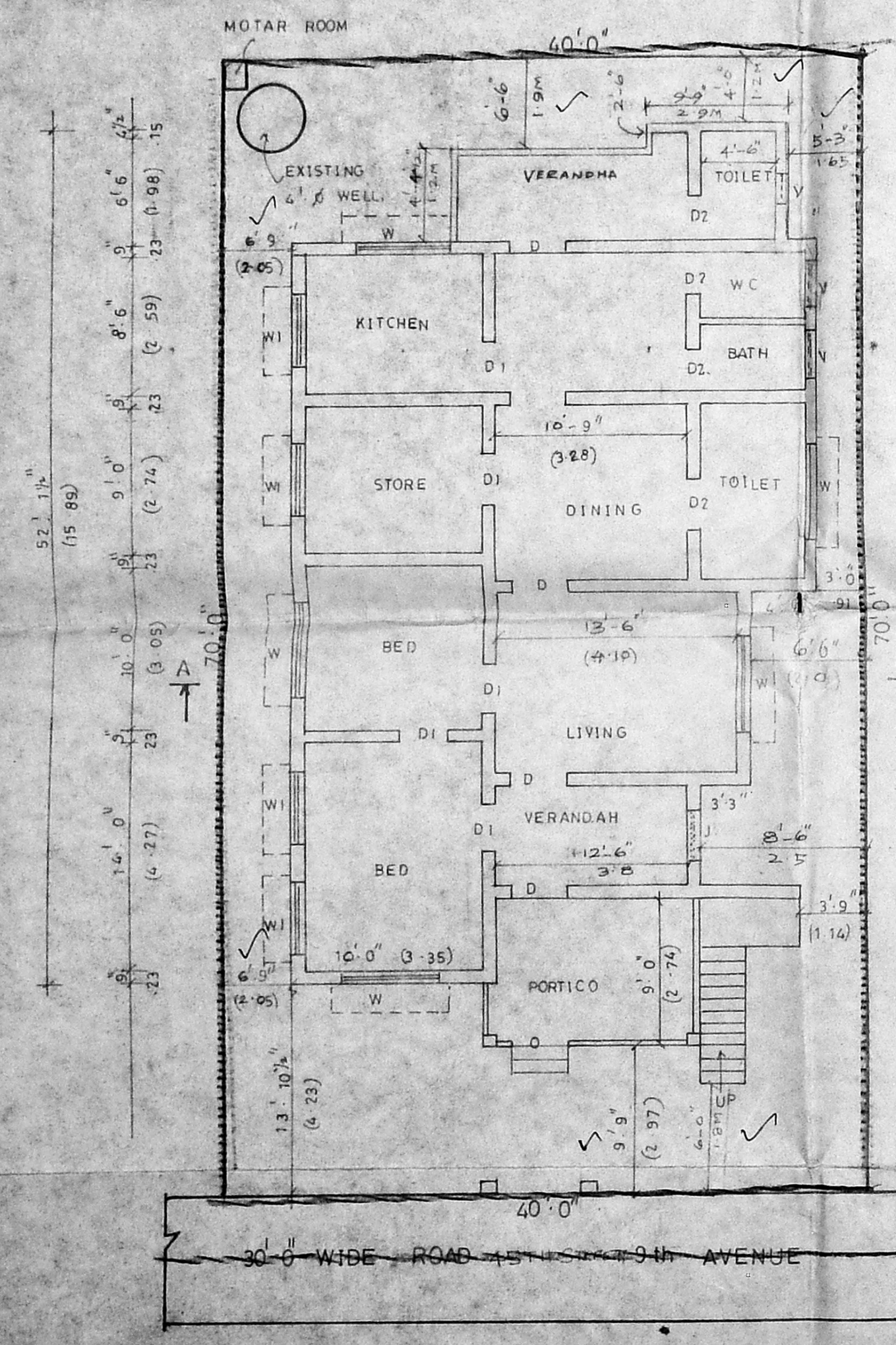
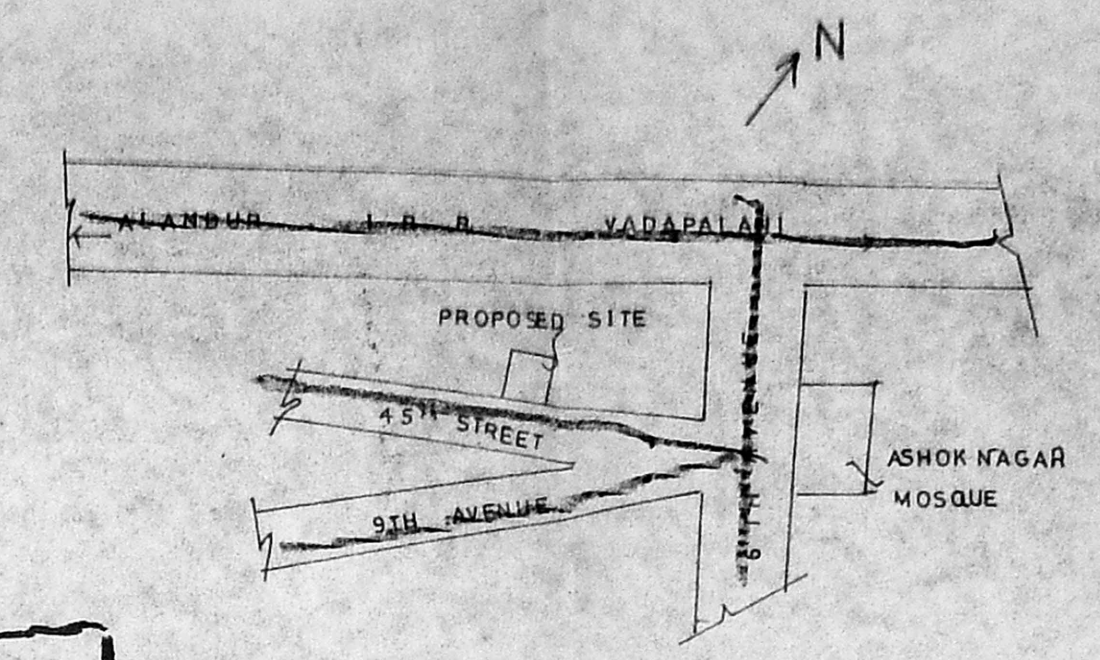

EXISTING GROUND FLOOR CUM SITE PLAN

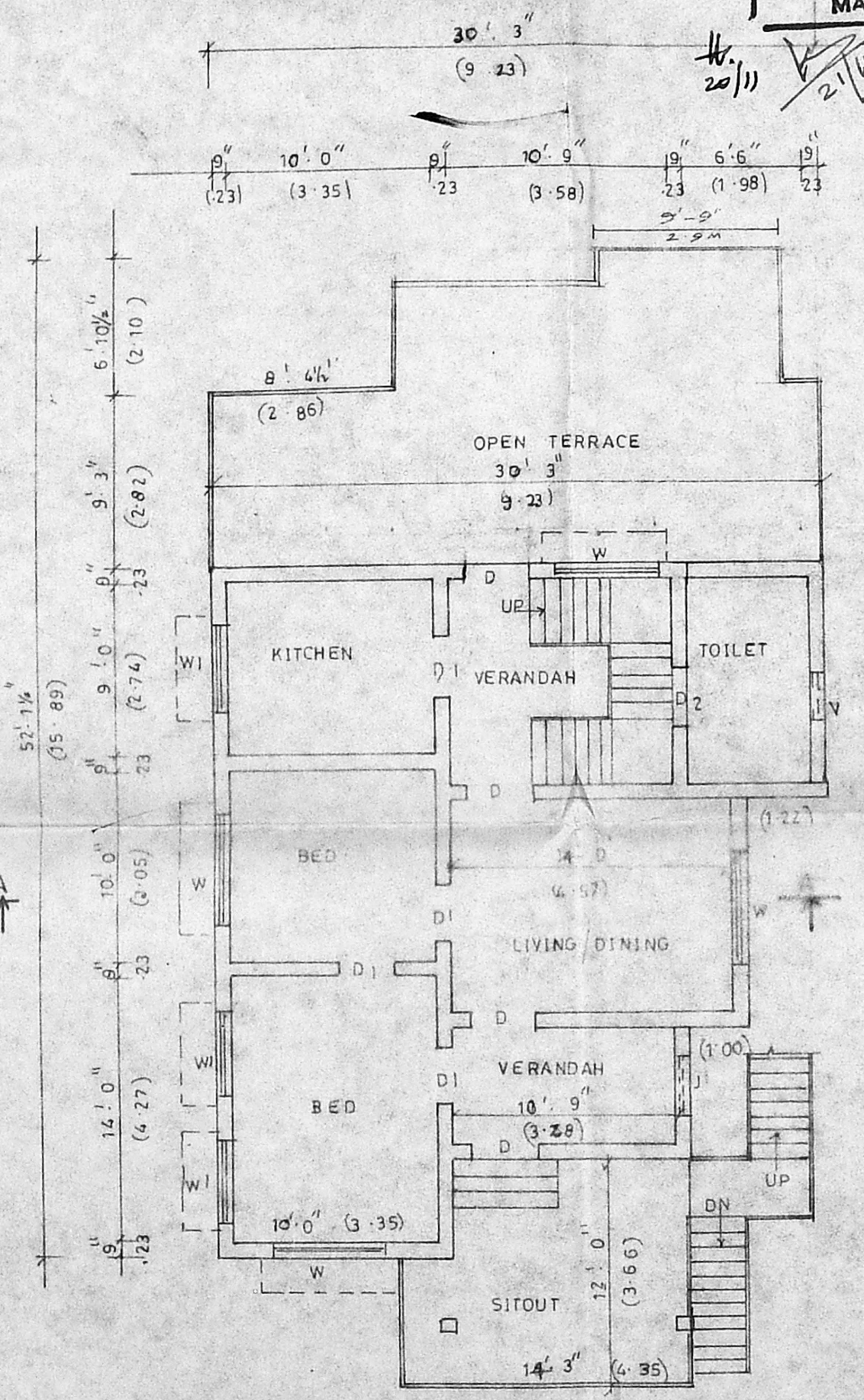

EXISTING FIRST FLOOR PLAN

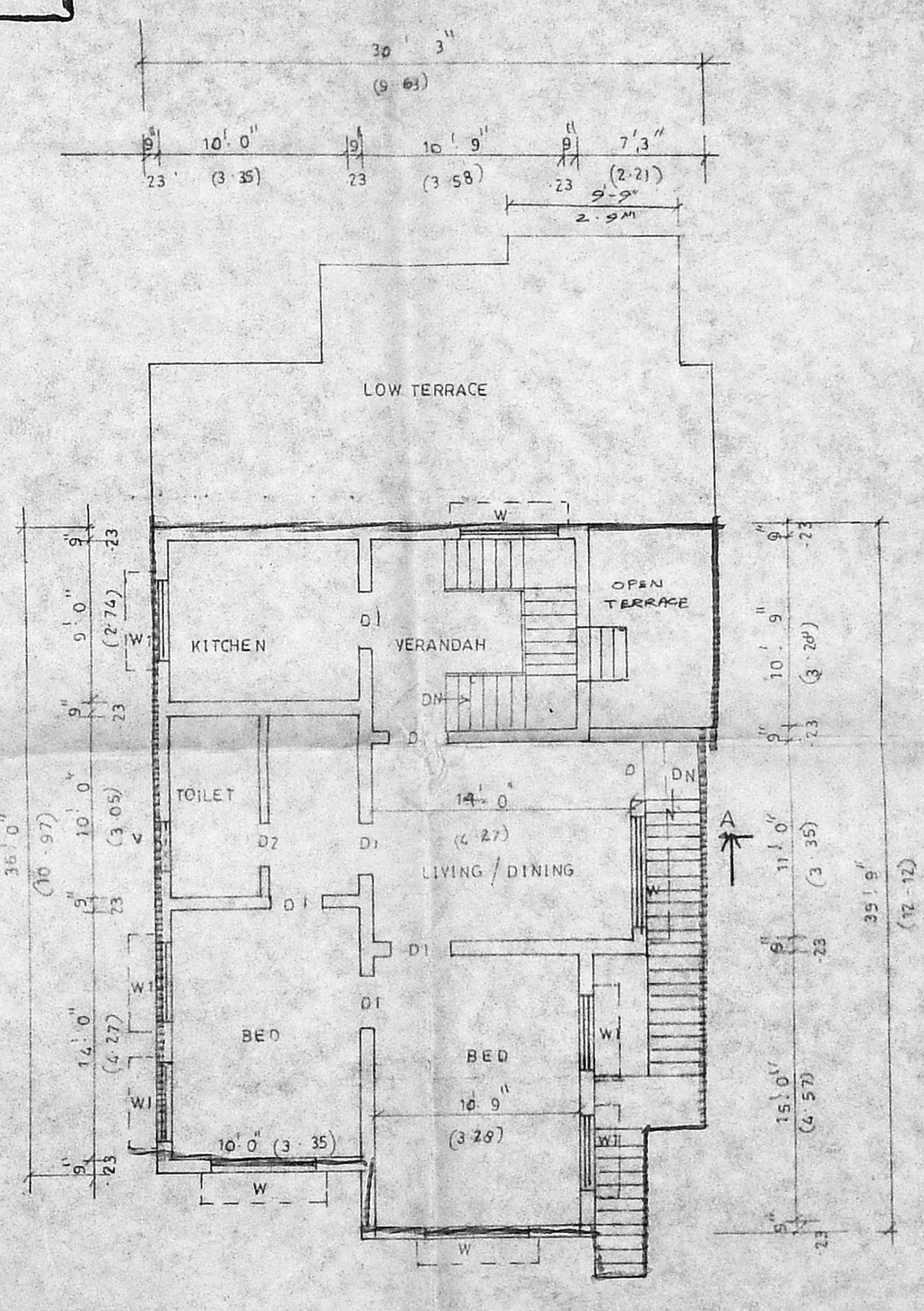

PROPOSED SECOND FLOOR PLAN